

Test Report

Report No.:SZER090205617409E

Page 1 of 4

Client : TAIXING YANGSHENG ELECTRONIC CO.,LTD.

Address: South Park Road, Dasheng Electromechanical Industrial Park, Taixing City, Jiangsu, China.

Report on the submitted sample said to be:

Sample Name : Horn Speaker
Sample Description : Normal
Model/type : TSH-8T
Amount of Sample : 1pc
Manufacturer : TAIXING YANGSHENG ELECTRONIC CO.,LTD.
Supplier : TAIXING YANGSHENG ELECTRONIC CO.,LTD.
Sample Received Date : Feb. 05,2009
Sample tested Date : Feb. 06,2009

Test Requested: (As requested by the client, please see following sheets in detail.)

Test Sequence	Test Item
1	IPX6

Test results: After the test, judging to the tested sample by visual observation, there was no water into the sample, sample passed IPX6 test.

Inspected by: Stephen Lee
Engineer

Approved by: Jason Lam
Lab Supervisor

Approved date: Feb 09 2009



Building C, Hongwei Industrial Zone, Baoan 70 District, Shenzhen



Test Report

Report No.:SZER090205617409E

Page 2 of 4

Tested Sample:

Sample No.	Sample Name	Model/type	Quantity
001	Horn Speaker	TSH-8T	1pc

Sample Photo Before The Test:

Test Report

Report No.:SZER090205617409E

Page 3 of 4

Test Item: IPX6**(1) Test Equipment:**

Name	Model/type	Valid Date to
Spray Nozzle Tester	BSZTTEER00008	Nov. 06,2009

(2) Environmental Conditions:

Temperature: 24℃ Humidity: 56%RH

(3) Reference Standard: IEC 60529-2001**(4) Tested Sample: 001****(5) Test Condition:**

The test performed in accordance to the criteria listed above, and under the conditions as below:

---Water flow rate: 100L/min

---Inside diameter of the nozzle: 12.5 mm

---Rotate speed: 1rpm

---Distance from sample surface to nozzle: 2.5~3m

---Test duration: 3minutes

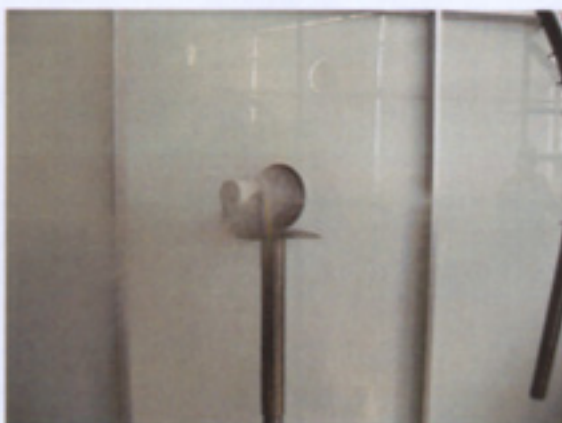
Test Photo:

Test Report

Report No.:SZER090205617409E

Page 4 of 4

Sample Photos After The Test:

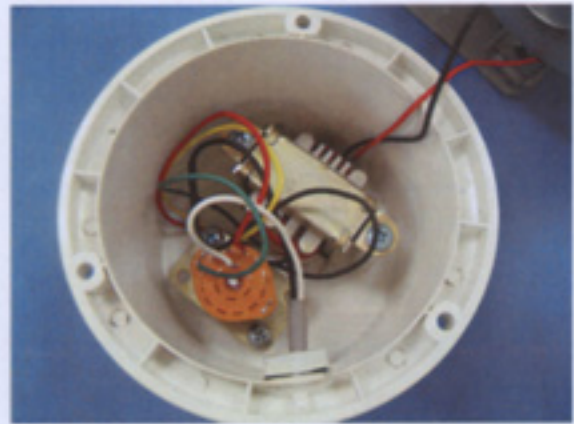

*** End of report ***

This report is considered invalidated without the Special Seal for Inspection of the CTI, This report shall not be altered, increased or deleted. The results shown in this test report refer only to the sample(s) tested. Without written approval of CTI, this test report shall not be copied except in full and published as advertisement